THE IOWA BOBCAT

1960

Digitized by the Internet Archive
in 2010 with funding from
E-Yearbook.com

http://www.archive.org/details/bobcat1960iowa

ALLEN COUNTY PUBLIC LIBRARY
3 1833 01881 7145

GC
977.702
C83ISD,
1960

THE CLASS OF '60 PRESENTS.....

GOVERNOR HERSCHEL LOVELESS

BOARD OF REGENTS

HARRY H. Hagemann
President

Arthur Barlow
Maurice B. Crabb

Arthur Drebenstedt
Mrs. Kenneth A. Evans
Lester Gillette

Finance Committee

Carl Gernetzky
Chairman

David A. Dancer
Secretary

A. W. Noehren
Mrs. Joseph Rosenfield
Mrs. Robert Valentine

Dedication

Because of her devotion to duty and deep concern for the spiritual welfare of her pupils, we dedicate this yearbook to Miss Gertrude Sorrells.

For many years Miss Sorrells has served the students of I. S. D. well. Her untiring efforts in our behalf have been inspiring to us all.

We thank you, Miss Sorrells, and may God bless you.

The Class of 1960

We, the Staff Of the

1960 Yearbook

Hope You Like it ! ! ! !

LLOYD E. BERG
Superintendent

C. JOSEPH GIANGRECO
Assistant Superintendent

C. E. GEASLAND
Business Manager

Principal

Miss Alber

Upper Division

Mr. Baker

Mrs. Copeland

Mr. Culton

Miss Dobson

Mr. Hicks

Mr. Huston

Mr. Kraft

Principal

Mrs. Detweiler

Middle Division

Mrs. Bebensee

Miss Davis

Miss Ebert

Miss R. Foster

Mrs. Greenlee

Mr. Hines

Miss Sorrells

Principal

Mrs. Purdy

Lower Division

Mrs. Bates

Mrs. Berger

Mrs. Bigley

Mrs. Bonar

Mrs. Chew

Mrs. Clapp

Mrs. Emerick

Principal

Mr. Scarvie

Vocational Division

Mr. Barron

Mr. Beers

Mr. Drake

Mr. Jacobson

Mr. Lahn

Mrs. McConnell

Mr. McConnell

Librarian

Speech Therapist

Mrs. McManamy

Mrs. Mourer

Mr. Nass

Mrs. Reubel

Mrs. Scarvie

Mrs. Jennings

Mr. Favors

Mr. Laurent

Mr. Kaercher

Mr. Marty

Mrs. Phelps

Mr. Renner

Mrs. Robey

Mrs. Smith

Mrs. Wymo

Mr. Howard

Rythm

Miss S. Foster

Mrs. Hagerman

Miss Isaacs

Miss Lewis

Mrs. Peterson

Mrs. Tinley

Miss Hansen

TEACHER TRAINING

Miss Jenkins

Speech Therapist

Art

Audiologist

Mr. Netusil

Mrs. Osborne

Mrs. McLaughlin

Mr. Drake

Mrs. Beers

Assistant

Mrs. Giangreco

Mrs. Huston

ASSISTANT TEACHER

Boys' Counselors

Mr. Herren

Mr. Gibson

Mr. Drake

Mr. Beers

Mr. Kleinsmith

Dean Of Students

Recreational Director

Mr. Laurent

Mr. Timm

Mr. Hines

Intramural Director

Mr. Kraft

Boys' Counselors

Mr. Hicks

Mr. Kaercher

Mr. Renner

Mr. White

Head Housemother Girls' Dormitory

Mrs. Pearce

Girls' Counselors

Miss Manion

Mrs. Reninger

Mrs. Basch

Miss Doty

Mrs. Beers

Mrs. Elgan

Girls' Counselors

Mrs. Timson

Mrs. Thompson

Mrs. Ritchie

Miss Lamberson

Miss Orr

Head Housemother Primary Hall

Mrs. Craybill

Miss McClanahan

Miss Whitmore

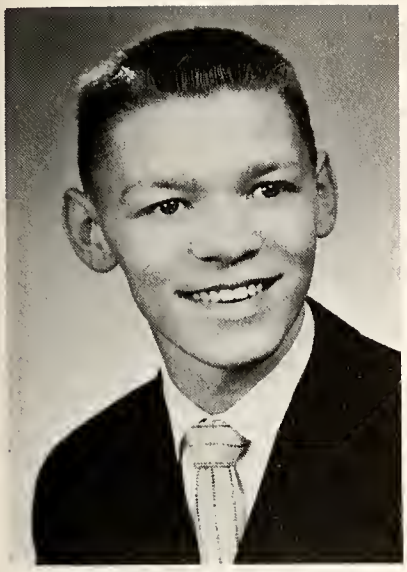

President

SOREN PETERSON
Football Manager
Basketball Manager
Varsity Basketball
Student Manager of Track
Varsity Football (2)
Mardi Gras Escort
Treasurer of Class - 1958, '59
Boy Scout (2)
Cub Scout (3)

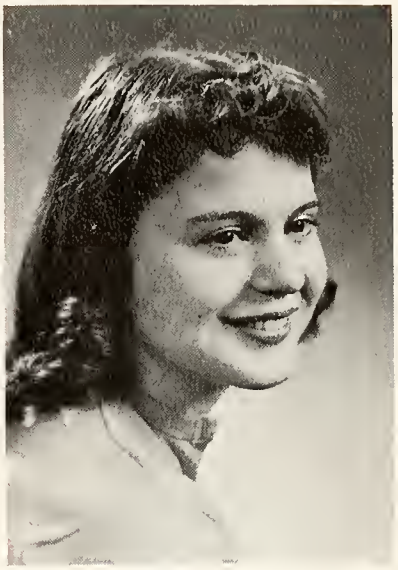

Vice President

DORENE GOOD
Varsity Basketball (4)
President of Class - 1957 to 1959
Teen Topics Writer
Pep Club
Y-Teen (2)
G. A. A.
Football Homecoming Princess, '59
Track

O God, grant us the serenity

to accept the things we cannot change,

The courage to change the things we can,

and the wisdom to know the difference.

Secretary

CONNIE HENRY
Pep Club
Y-Teen (2)
G. A. A.
Mardi Gras Maid
Varsity Basketball
Student Manager - Basketball
Brownie, Girl Scout

Treasurer

ELIZABETH BERGTHOLD
Varsity Basketball (4)
Vice-President of Y-Teens
Y-Teen (3)
G. A. A.
Pep Club
Vice-President of Class - 1958, '59
Brownie, Girl Scout
Football Homecoming Princess - 1959
Track

SENIOR CLASS

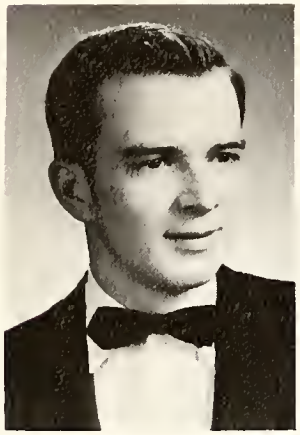

GENE BURNETT
Cub Scout
Boy Scout
Pep Club
Mardi Gras Escort
Secretary - 1958, '59

DICK DAY
Cub Scout (2)
Boy Scout (2)
Captain Football - 1959
Track
Football (4)
Pep Club

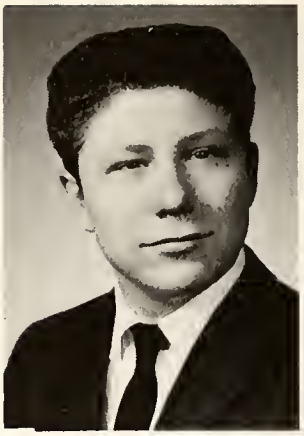

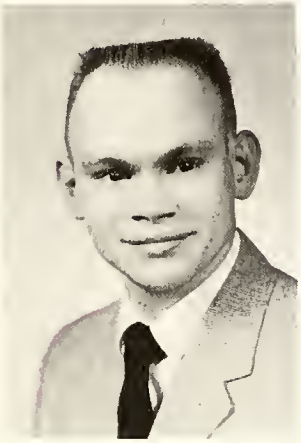

ROBERT CARLSON
Football (3)
Varsity Basketball (3)
Pep Club
Treasurer of Class - 1958, '59
Boy Scout
Track
Cub Scout (2)

PATRICIA FLANNERY
Varsity Basketball (3)
Cheerleader (2)
Y-Teen (2)
Pep Club (2)
Secretary of Class - 1957 to 1959
Mardi Gras Maid
Teen Topics Writer
Track

MAUREEN COUGLON
Varsity Basketball (4)
Cheerleader (4)
Y-Teen (2)
Pep Club (4)
Girl Scout
Vice-President of Class - 1958, '59
Football Homecoming Queen - 1959
Track

ANTHONY GALLO
Football (4)
Basketball (3)
Track (3)
Boy Scout
Explorer

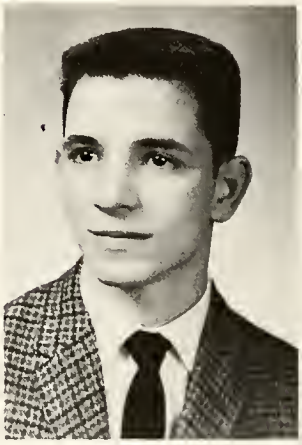

EDDIE DAGGETT
Basketball (3)
Football (3)
Track (3)
Pep Club
Cub Scout (2)
Boy Scout (3)
Explorer

JOHN GALLO
Football (4)
Basketball (3)
Track (3)
Boy Scout

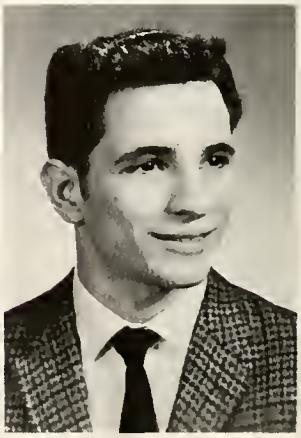

CONNIE KLARSTROM
Girl Scout 2
Pep Club 2

CAROL SCHROEDER
Y-Teen
Pep Club
Girl Scout 2

ELLA MEYER
Basketball
Cheerleader 4
Y-Teen 2
Pep Club 2
Girl Scout 3
President of Class - 1958-1959

JUDITH SHEPHERD
Varsity Basketball 3
Pep Club
Y-Teen
Track

JUDITH NICHOLSON
Y-Teen
Pep Club
Girl Scout

JUDITH WHEELER
Brownie, Girl Scout
Varsity Basketball 3
Student Manager of Basketball
Y-Teen 2
Pep Club
G.A.A.

MERLE NOLTE
Basketball 3
Football 3
Track 3
Cub Scout 2
Boy Scout
Explorer 3

Sponsor

MR. HUSTON

Sponsor

MR. CULTON

Senior Memories

Follies of 1960

Test Tomorrow??

Adios

'Eddie! Your Feet Are Dirty

The Line Up

CAMPUS BIG SHOTS

Lifers!

Joe

The 3 Stooges

Wit(h) Love

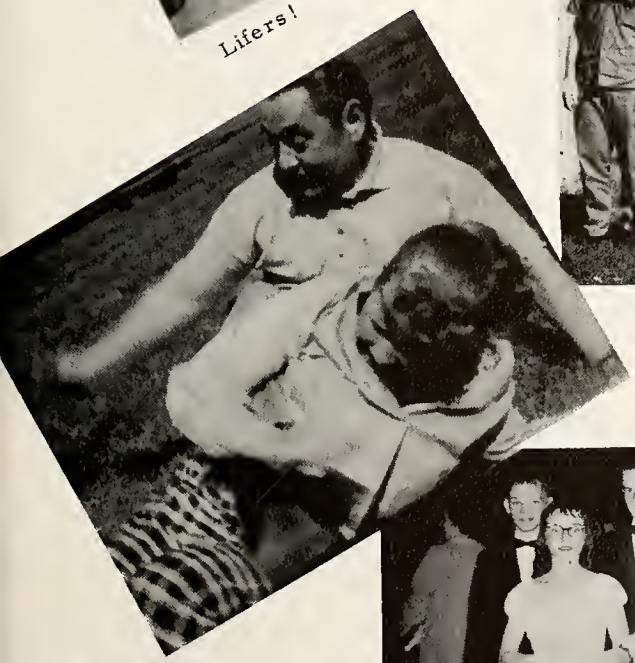

Spank Her Again!

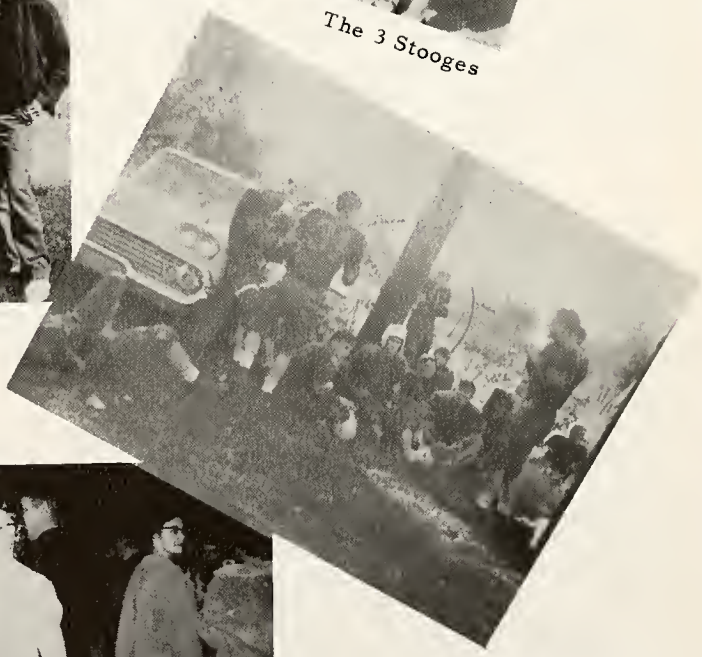

Coffee Break!

Royalty

The Champ

Bon Voyage

Campus Big Shots

Finger Bowl??

Grounds for Divorce

Two Icicles

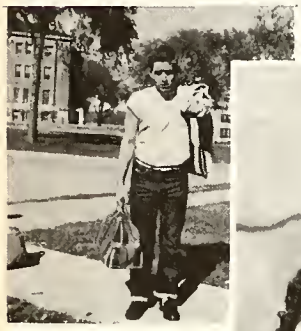

Dennis-The Menace

Mermaids

Chow Line

Oops!!!

Excercise-
It's Wonderful!!

Stop Tickling, Michel!!!

THE

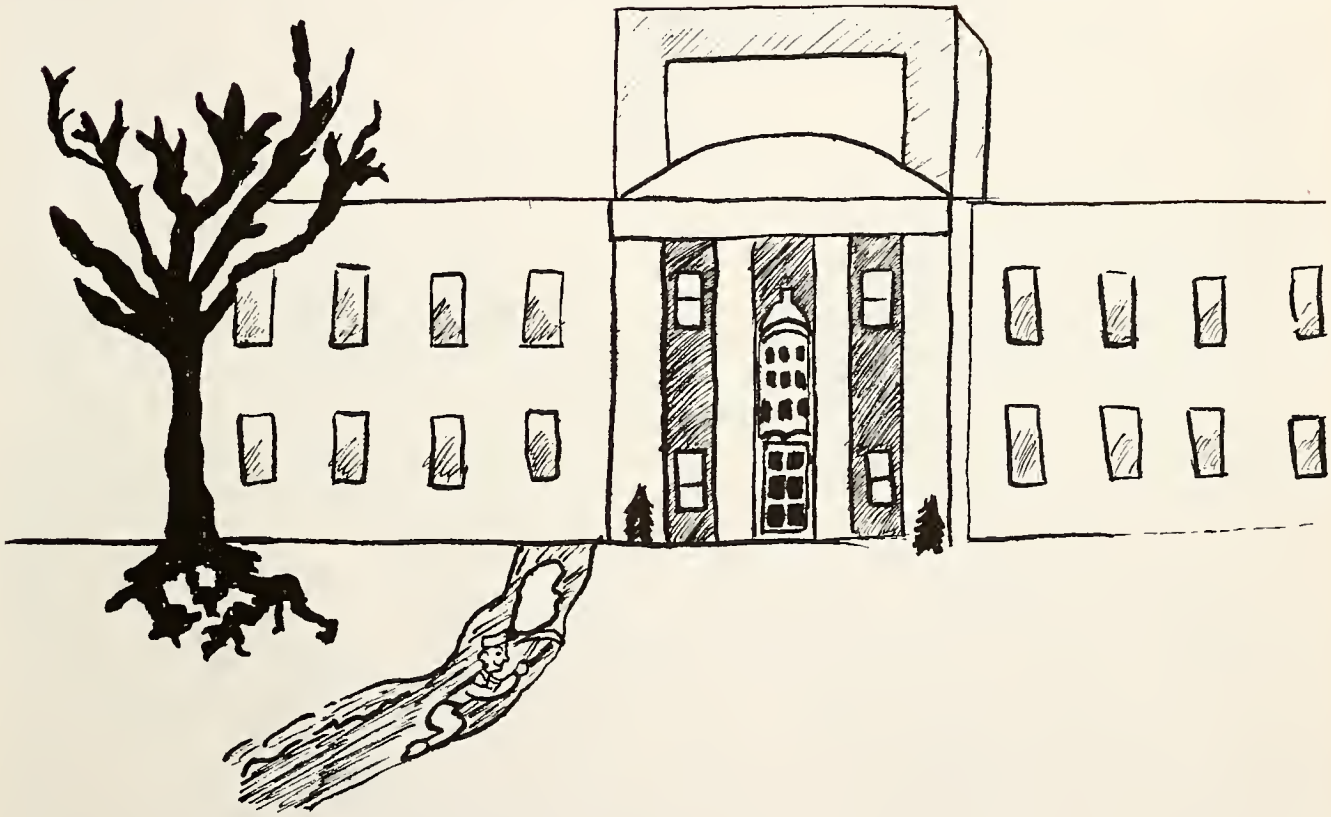

UNDER CLASSMEN

JUNIOR CLASS

TOP ROW (left to right): D. Lantz, A. Love, S. McHugh, E. McLaughlin, K. Mirs, D. Peak, C. Peterson

C. Johannsen

L. Riggs

N. Howard

M. Whaley

M. Rinehart

D. Peterson
President

D. Good

K. Shoemaker

F. Davis

L. Whitt
Vice-President

J. Siders

J. Dallman

F. Bourne
Secretary

J. Siders

P. Crees

J. Snyder
Treasurer

M. Thompson

C. Bull

Mrs. B. Copeland
Sponsor

M. Ueding

R. Bolt

B. Wells

Sophomores

FIRST ROW (left to right): E. Anderson, T. Beery, K. Billings, P. Bullard, C. Dewey, D. Evans, J. Feltz, S. Hayworth, B. Kielman, H. Lewis, B. Markle, G. Meyer.

SECOND ROW (left to right): S. Morehead, M. Neufarth, K. Smith, D. Snyder, R. Walker, D. Weeter, B. Winters, A. Yulga.

Freshmen

FIRST ROW (left to right): J. Batcheller, C. Halupnick, N. Hilsabeck, B. Hircock, J. Johnson, D. Kern, J. LeHew, A. Lehman, C. Leinard, J. Marsh, G. McKinney, R. Milligan. SECOND ROW (left to right): R. Pudans, A. Ritze, L. Schultz, L. Sebert, P. Sell, R. Shannon, R. Sly, D. Surber. THIRD ROW (left to right): R. Tegarden, L. Tierney, R. Vasey, G. Weiland, W. Zimmerman.

Ninth Year

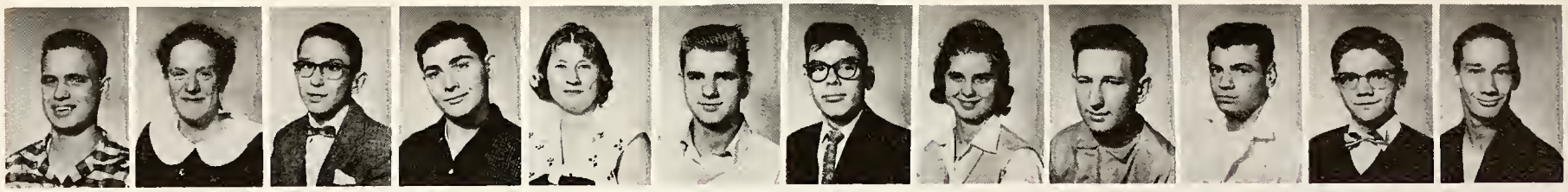

LEFT TO RIGHT: E. Biccum, M. Boos, J. Danner, J. Dooley, W. Garrison, W. Powell, M. Ray, J. Robertson, L. Schnetter, R. Schulze, D. Wernett, J. Weber.

Middle Division Activities

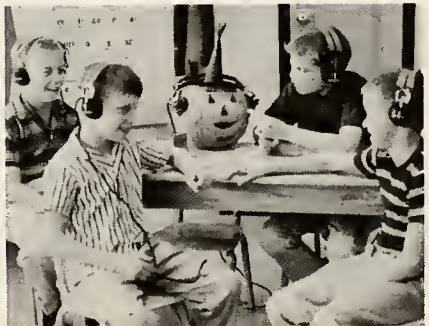

Eighth Year

FIRST ROW (left to right): J. Blue, D. Buchholz, V. Claude, S. Dorsey, A. Duke, G. Engelbarts, M. Hagens, J. Hale, S. Hayworth, A. Homer, A. Knight, R. McDonough. SECOND ROW (left to right): L. Neddermeyer, D. Parks, L. Pennington, N. Schladetsky, H. Sellers, F. Shook, M. Simmons, L. Sparks, L. Spreng, P. Strawhorn, B. Waters, M. Weibold.

J. Ahrens

Seventh Year

FIRST ROW (left to right): H. Boudreau, L. Brainard, R. Dado, M. Dalen, V. Dawdy, D. Ellison, P. Ewoldt, M. Garcia, L. Griefnow, M. Haley, M. Hanse, E. Hass. SECOND ROW (left to right): R. Herbold, R. James, J. Jurgenson, L. Kingery, K. Peacock, J. Purdy, E. Richmond, R. Rowray, D. Soppe, M. Stubberud, A. Weber. NOT PICTURED: S. Maylone.

N. Alberts

Sixth and Fifth Years

Deaf-Blind

FIRST ROW (left to right): R. Barkhurst, C. Bowman, L. Elliott, S. Fairchild, J. Fall, D. Fischer, K. Hovorka, E. Johnson, J. Luther, D. Madsen, R. Orr, S. Peterson. SECOND ROW (left to right): R. Sullivan, T. Witt, T. Allen, M. Awe, S. Barker, T. Buchholz, M. Colegrove, B. Daggett, P. Dalen, D. Froehle, S. Gaines, S. Gehring. THIRD ROW (left to right): D. Good, B. Hanse, C. Hanson, R. Herbold, K. Lawler, D. Legler, K. Moore, J. Oelberg, V. Pate, S. Peterson, C. Ridenour, S. Schultz. FOURTH ROW (left to right): T. Stevens, S. Stout, L. Straw, M. Surber, A. Swim, R. Tynan. FIFTH ROW (left to right): R. Cavanaugh, D. Johnson, G. Lewis, J. Schueller, R. Sipma, O. Dobbins, M. Matthias.

Lana Davis

Fourth Year

FIRST ROW (left to right): J. Ahrens, D. Berggren, D. Block, D. Clark, T. Dykstra, M. Erpelding, J. Fisher, T. Hartney, R. Hayworth, I, Hesse, J. Kernes, F. Mapes. SECOND ROW (left to right): J. Oelberg, L. Olson, M. Palm, S. Pistole, J. Rasmussen, G. Rowlett, S. Slater, R. Stewart, C. Wimmer, M. Wirth, C. Wrage.

FIRST ROW (left to right): D. Bernstorf, K. Brown, S. Buchholz, J. Carter, L. Homer, A. Kayser, M. Miller, M. Romesburg, M. Wilson, L. Burton, S. Couchman, R. Curl. SECOND ROW (left to right): R. Eenhuis, D. Else, J. Faulkner, G. Gordon, L. Hawkins, V. Hayworth, B. Hulgan, P. Ipsen, R. Kenney, D. Legg, B. Locke, B. Mitchell. THIRD ROW (left to right): G. Mosley, E. Powell, Y. Protextor, A. Ralston, P. Smith, D. Teepe, J. Vail, S. Woodrum, K. Youker. NOT PICTURED: T. Witt.

Third And Second Years

First Year

S. Shook

FIRST ROW (left to right): J. Bethards, P. Glick, A. Bolie, M. Cejka, D. Cornwall, G. Dalen, D. Dingman, T. Eaton, K. Fitzpatrick, C. Bethurum, J. Gralund, K. Grosvenor. SECOND ROW (left to right): P. Herbold, C. Hohmann, D. Kayser, E. Kirby, L. Lehman, R. Lehmann, N. Link, R. Locke, S. Nicklaus, L. Olson, J. Redmond, P. Schnackel. NOT PICTURED: J. Jansen, G. Phillips.

C. Weltzin

Kindergarten

FIRST ROW (left to right): R. Ainsworth, E. Baldwin, R. Bergthold, E. Capesius, R. Carlson, J. Emery, J. Fidone, L. Henderson, C. Herdahl, D. Kayser, R. Marlow, C. Real. SECOND ROW (left to right): J. Rescola, B. Roll, S. Rosdail, P. Ross, J. Spencer, D. Stevens, G. Strong, R. Suer, B. Taylor, S. Wakefield, D. Wallace, S. Williams.

MERRY CHRISTMAS

CAMPUS

Little Shots

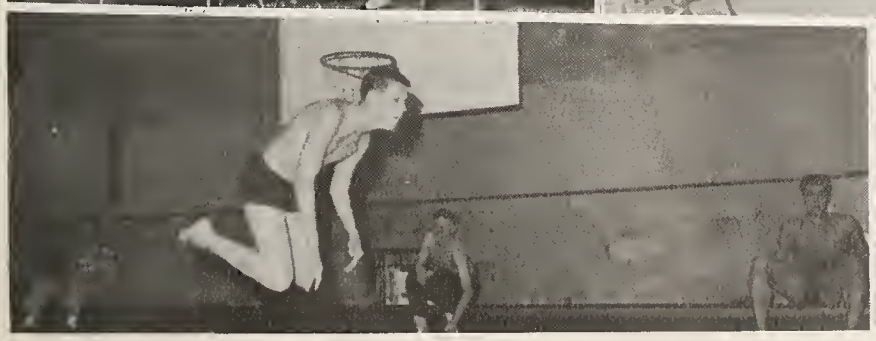

Campus Little Shots

Gordon Baker

Athletic Director
Boys Varsity Coach

Bob Renner

Assistant Boys Coach
Girls Varsity Coach

For when the one Great Scorer
Comes to write against your name

He writes not that you won or lost
But how you played the game!

Grantland Rice

Go! Go! Bobcats!!

Sportsmanship Award

John Gallo

Most Valuable Player Award

Betty Berghold

Varsity Football

TOP ROW: D. Kern, D. Evans, J. Lehew, B. Zimmerman. THIRD ROW: P. Sell, J. Dallman, P. Bullard, R. Shannon, L. Schultz, R. Pudans, G. Weiland, R. Milligan. SECOND ROW: B. Markle, T. Beery, C. Peterson, D. Peterson, D. Good, L. Whitt, Manager S. Peterson. THIRD ROW: J. Gallo, D. Peak, A. Gallo, F. Bourne, D. Day, A. Love, M. Whaley, S. McHugh.

Board of Strategy

Dorene! I will be late for dinner

What a Beautiful View!!!!!

Boys' Varsity Basketball

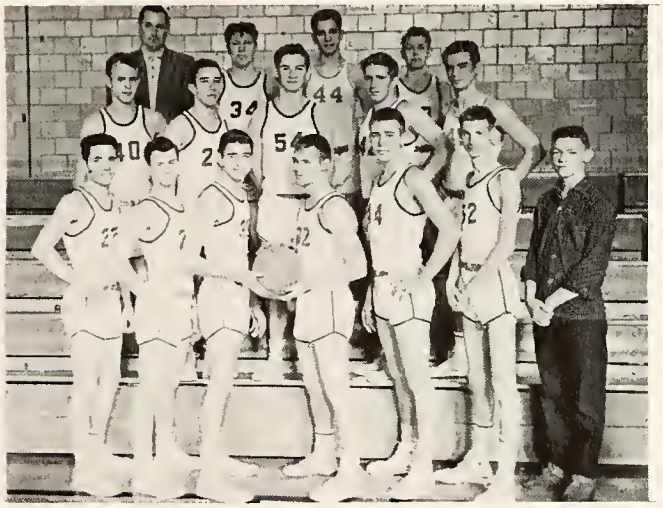

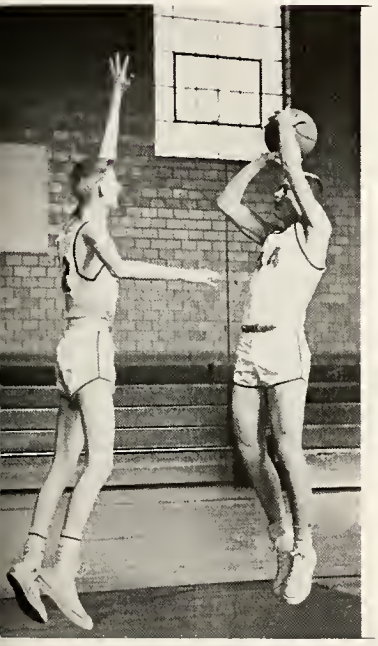

FIRST ROW (left to right): J. Gallo, D. Peak, T. Beery, C. Peterson, J. Dallman, R. Vasey, S. Peterson, Manager. SECOND ROW (left to right): D. Good, F. Bourne, D. Peterson, S. McHugh, L. Whitt. THIRD ROW (left to right): Mr. Baker Coach; D. Day, A. Galloe, L. Schultz.

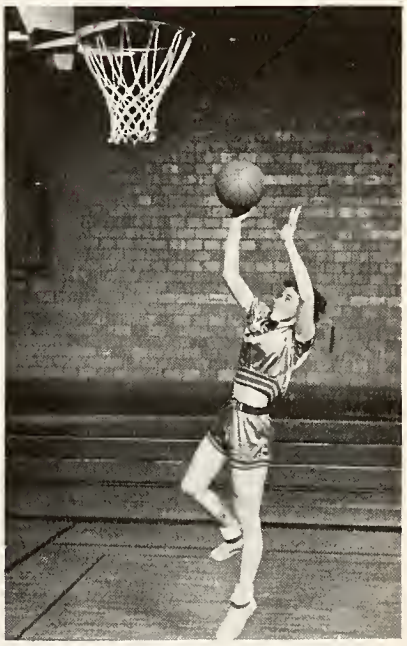

Girls' Varsity Basketball

FIRST ROW (left to right): C. Henry, Manager; P. Crees, M. Coughlon, A. Yugla, E. Bergthold, E. McLaughlin, P. Flannery, M. Thompson, J. Wheeler, Manager. SECOND ROW (left to right): J. Snyder, D. Good, J. Siders, J. Shepherd, M. Ueding.

Basketball And Track

VARSITY TRACK

FIRST ROW (left to right): J. Gallo, D. Peak, B. Markle, H. Daggett, C. Peterson, T. Beery, D. Good, J. Siders. SECOND ROW (left to right): D. Peterson, A. Gallo, F. Bourne, J. Dallman, A. Love, M. Neufarth, Mr. Baker, Coach.

BOYS' SECOND TEAM BASKETBALL

FIRST ROW (left to right): D. Evans, J. Siders, P. Bullard, R. Shannon, L. Whitt, B. Markle, S. Peterson, Manager; Mr. Baker, Coach. SECOND ROW (left to right): D. Lantz, A. Love, M. Neufarth, D. Snyder, B. Wells, R. Bolt, T. Beery.

GIRLS' SECOND TEAM BASKETBALL

FIRST ROW (left to right): J. Batcheller, B. Winters, A. Ritze, C. Bull, B. Kielman, N. Howard, C. Dewey. SECOND ROW (left to right): J. Wheeler, Manager; S. Hayworth, A. Lehman, H. Lewis, K. Billings, E. Meyer, M. Rinehart, J. Feltz, C. Henry, Manager.

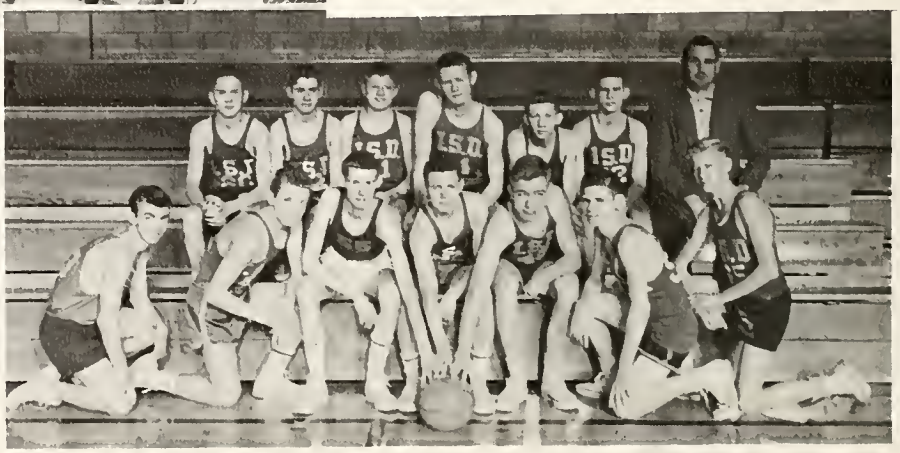

FRESHMAN BASKETBALL

FIRST ROW (left to right): R. Sly, R. Shannon, R. Vasey, L. Schultz, W. Zimmerman, D. Kern, J. LeHew. SECOND ROW (left to right): R. Tegarden, L. Sebert, P. Sell, R. Pudans, R. Milligan, G. Weiland, Mr. Baker, Coach.

Girl Scouts

FIRST ROW (left to right): M. Colegrove, J. Luther, K. Lawler, P. Ewoldt, T. Stevens, S. Peterson. SECOND ROW (left to right): R. Sullivan, S. Schultz, V. Pate, K. Hovorka, S. Gehring, P. Dalen, Mrs. Bonar. THIRD ROW (left to right): Mrs. Berger, E. Johnson, S. Peterson, B. Hanse, J. Jurgensen, Miss Isaacs.

FIRST ROW (left to right): V. Claude, D. Ellison, M. Dalen, N. Schladetsky, J. Purdy, D. Soppe SECOND ROW (left to right): S. Fairchild, M. Boos, A. Weber, M. Garcia, Mrs. Scarvie THIRD ROW (left to right): Miss Foster, S. Hayworth, P. Strawhorn, S. Maylone, N. Alberts, Mrs. Robey.

Boy Scouts

KNEELING (left to right): L. Spreng, K. Peacock FIRST ROW (left to right): J. Siders, D. Madsen, C. Bowman, J. Fall, J. Ahrens, R. Tynan, T. Witt, R. Herbold, Mr. Beers. SECOND ROW (left to right): K. Moore, T. Allen, T. Dykstra, R. Barkhurst, R. Rowray, M. Surber, M. Awe, L. Elliott. THIRD ROW (left to right): C. Wrage, D. Fischer, M. Wiebold, D. Buchholz, F. Bourne, L. Kingery, M. Hagens.

Cub Scouts

FIRST ROW (left to right): D. Berggren, J. Fisher, M. Palm, D. Block, G. Rowlett, D. Clark, J. Ahrens. SECOND ROW (left to right): S. Gaines, A. Swim, S. Barker, T. Hartney, J. Carter, D. Froehle, S. Buchholz. THIRD ROW (left to right): J. Kernes, D. Legler, R. Herbold, T. Buchholz, B. Daggett, M. Miller, A. Kayser, S. Slater.

Brownies

FIRST ROW (left to right): J. Rasmussen, F. Mapes, I. Hesse, L. Homer, M. Romesburg, S. Pistole. SECOND ROW (left to right): L. Olson, Y. Protextor, J. Oelberg, E. Powell, M. Wirth, M. Erpelding, C. Wimmer, Mrs. Emerick. THIRD ROW (left to right): Mrs. Peterson, S. Woodrum, L. Burton, V. Hayworth, K. Youker, R. Hayworth, M. Wilson, Mrs. Chew.

Pep Club

FIRST ROW (left to right): K. Smith, B. Winters, A. Yulga, M. Whaley, R. Walker, B. Wells, M. Thompson, R. Sly, M. Ueding. SECOND ROW (left to right): J. Johnson, S. Morehead, N. Hilsabeck, J. Feltz, J. Robertson, K. Mirs, B. Kielman, B. Schulze, J. Marsh, J. Siders. THIRD ROW (left to right): D. Surber, J. Batcheller, B. Hircock, A. Ritze, L. Whitt, P. Crees, J. Snyder, E. McLaughlin, C. Dewey, L. Schultz, S. McHugh. FOURTH ROW (left to right): D. Weeter, D. Peak, S. Hayworth, L. Riggs, K. Shoemaker, A. Lehman, J. Dallman, D. Good. FIFTH ROW (left to right): H. Lewis, K. Billings, C. Peterson, M. Rinehart, C. Bull, A. Love, B. Markle, J. Siders, F. Bourne.

Y-Teens

FIRST ROW (left to right): K. Smith, B. Winters, A. Yulga, J. Siders, R. Walker, M. Thompson SECOND ROW (left to right): J. Johnson, S. Morehead, C. Dewey, J. Feltz, N. Hilsabeck, J. Robertson, M. Ueding THIRD ROW (left to right): Mrs. Smith, B. Hircock, A. Ritze, S. Hayworth, P. Crees, J. Snyder, E. McLaughlin, Mrs. Copeland FOURTH ROW (left to right): D. Surber, J. Batcheller, L. Riggs, D. Weeter, K. Billings, A. Lehman.

The Candid Camera

We keep busy as a Bee to make a better I S D

And Away We Go!!

I. S. D.

CHICAGO

NEW YORK
WASHINGTON
CONSTITUTION

The 1960 Bobcat Staff Thank The Following Advertisers For Their Contributions---

We Congratulate the Class of '60

La Fleur Pontiac

Pioneer Motors - Cadillac - Olds

Hughes Motor Co. - Chevrolet

Robinson Motors - Edsel - Mercury

Knudsen Plymouth-DeSoto-Rambler

Whittaker-Long Ford Sales

Waller Buick Co.

COUNCIL BLUFFS AUTOMOBILE DEALERS' ASSOCIATION

Compliments of

STATE SAVINGS BANK

Member F.D.I.C. Council Bluffs, Iowa

THOMSEN'S "66" SERVICE

J. P. Thomsen, Prop.

1725 High St. - Hiway 375 Phone 32 2-9929 Council Bluffs, Iowa

Compliments of - - -

MORPHY DRUG COMPANY, INC.

825 W. Broadway Phone 32 3-7511 Council Bluffs, Iowa

Farewell Seniors ! !

GEO. A. HOAGLAND & CO.

Since 1856

724 So. Main Phone 32 2-7725 Council Bluffs, Iowa

Compliments of

COHOE

Lumber and Supply Co.

25 South 15th St. Phone 32 2-2546 Council Bluffs, Iowa

Come in and see our new display room.

THE MUSIC SHOP

331 W. Broadway Phone 32 3-7195 Council Bluffs Iowa

Your favorite photographer - - -

BOB PYLES

- - - Photography at its best.

Meet me at the

BROADWAY BOWL

25 S. 28th St.

CITY NATIONAL BANK

of Council Bluffs

Free Parking While Banking Drive-up Windows

WICKMAN'S
FRANK STREET PHARMACY

Big enough to serve you!! Not too big to appreciate you!!

Congratulations from the

COUNCIL BLUFFS NONPAREIL

The Key to Southwest Iowa
Established 1857

Compliments of

LANE BROTHERS' PHARMACY

530 W. Broadway Phone 32 2-4087 Council Bluffs, Iowa

NORTHWESTERN NATIONAL LIFE INSURANCE CO.

Fee Chew - District Manager Russell Baumgardner G. W. Kirn

Educational Consultants and Insurance Counsellors
17 North Main Phone 32 3-1725 Council Bluffs, Iowa

Compliments of

FORD DAIRY

Your Health Is Our Business

For Clean and Pleasant Recreation
Come to

ANDERSON BOWL
TWIN CITY BOWL

"Where Friends Meet"
15 State Street 36th and Broadway

Congratulations to the Class of 1960

COUNCIL BLUFFS GAS CO.

Best Wishes to the I.S.D. Class of 1960

AINSWORTH

Printing - Lithographing - Office Supplies

COUNCIL BLUFFS SAVINGS BANK

Member F.D.I.C.
A Strong Bank Since 1856

Congratulations to the Class of 1960

ACOUSTICON - FIFER CO.

Hearing Aids
Batteries and Accessories for All Makes

323 West Broadway Phone 32 2-2873 Council Bluffs, Iowa

Authorized Dealers . . . Acousticon and Zenith Hearing Aids

Top Values and Top Value Stamps at

HINKY DINKY

211-215 West Broadway 28th and West Broadway

The Place to Save

FIRST FEDERAL

SAVINGS & LOAN ASSOCIATION

OF COUNCIL BLUFFS

501 W. Broadway E. P. Juel, President

Phone 32 2-5525

With Warmest Wishes for Every Member of the Graduating Class

HARRY C. CROWL COMPANY

Real Estate - Insurance of All Kinds

We appreciate your business

WALGREEN DRUG

"In the heart of town"

BALLENGER
AUTOMOTIVE SERVICE
113-115-117 E. Broadway
Council Bluffs, Iowa

MORTENSON'S
Red & White Market
1528 S. 8th St. Ph. 32 2-6922

Council Bluffs, Iowa

MOLGAARD BODY SHOP
Expert Body Work and Painting
1303 3rd St. Council Bluffs, Iowa

EMERGENCY STORE
7 N. 32nd 32 2-8646
Gifts - School Supplies - Groceries

Rog & Scotty's

SUPER VALUE
704 W. Broadway 3435 W. Broadway

Council Bluffs, Iowa

Congratulations from

VIADUCT LANES

12th & Ave. "A" Ph. 32 2-6651

Farewell to the Class of '60

RESTAURANT ASSOCIATION

of
Council Bluffs

EMARINES

"If it's for school--we have it."

Broadway at Scott Phone 32 8-1866 Council Bluffs, Iowa

Compliments of

EDNA KLINE BEAUTY SALON

Costume Jewelry Complete Beauty Service

Compliments of

COOK PAINT & VARNISH CO.

306 W. Broadway Phone 32 2-2585 Council Bluffs, Iowa

Compliments of

IOWA CLOTHES SHOP

536 W.Broadway Phone 32 2-5567 Council Bluffs, Iowa

See

G. R. KINNEY INC.

For Shoes

402 W. Broadway Educators Commended by Parents Magazine

JOE SMITH & CO.

First Name in Fashion
Since the Turn of the Century

416 W. Broadway Phone 32 2-6634 Council Bluffs, Iowa

Since 1901

CUTLER

Funeral Home

533 Willow Avenue Council Bluffs, Iowa

"We Specialize"

C. E. BAIRD JEWELRY

Diamonds - Watches

8 Scott St. Phone 32 2-4936 Council Bluffs, Iowa

Loans

Real Estate **CHRISTENSEN & PETERSEN** Insurance

7 Scott

Compliments of

HUSHAW DRUG COMPANY

138 So. Main Phone 32 2-2595 Council Bluffs, Iowa

JOHN N. EDDY, INC.

Insurance

14 Pearl St. T. J. (Joe)Smith

PRINCE PRODUCE CO.

Poultry and Eggs

Ph. 32 2-7502 800 S. Main

SHAW FLOWER SHOP

Ph. 32 2-7355 18 Pearl St.

Best Wishes to the Class of '60

HANSEN & HANSEN LUMBER COMPANY

Compliments of

HOTEL CHIEFTAIN

(A Fields Hotel)

Clifford H. Powell, Mgr.

Best Wishes

MARCUS CLOTHES SHOP

612 W. Broadway

CORRECT CLEANERS

335 W. Broadway Dial 32 2-6561 Council Bluffs, Iowa

Compliments of

COUNCIL BLUFFS GRAPE GROWERS ASS'N

VERN & HAZEL'S SERVICE

Highway 375 Phone 32 2-9678

KRUMENACHER MARKET

Quality Foods

106 E. Broadway Phone 32 2-7717 Council Bluffs, Iowa

Congratulations Seniors

EVANS

Ice Cream & Candy

108 East Broadway Council Bluffs, Iowa

MEYER FUNERAL HOME

"Where Your Wishes Govern"

545 Willow Ave. Phone 32 2-0293 Council Bluffs, Iowa

Best Wishes
to
Class of '60

COUNCIL BLUFFS CLINIC

BEEM - BELFORD FUNERAL HOME

Willow Avenue at Sixth Street

PETS A'PLENTY
PET SHOP
317 W. Broadway Ph. 32 3-8622
Council Bluffs, Iowa

Established First
Always First
F.W. WOOLWORTH CO.
Serving the Nation Since 1879
Serving Council Bluffs Since 1910

Congratulations to the Class of '60
WALT'S
QUALITY SAW SERVICE

ELECTRO-LANE TV
225 S. Main Ph. 32 8-1589
Council Bluffs, Iowa

Best Wishes
RANK'S
DEPARTMENT STORE

J. C. PENNY
& CO., INC.
542-44 W. Broadway
Council Bluffs, Iowa

ROSS PAINT
and GLASS STORE
Wholesale and Retail
703 16th Ave. Ph. 32 2-1555

GET MORE FOR WHAT YOU PAY
Save at
MODE O'DAY
MODE O'DAY
522 W. Broadway

ABEL & NORRIS

Real Estate

34 Scott St. Ph. 32 2-0264

FRED L. LAINSON

Member F. T. D.
FLOWERS

118 Canning Ph. 32 2-6627

HI-WAY RECREATION CENTER

Bowling - Skating

Hiwys 275 & 192 Ph. 36 6-0559

Congratulations from

KEENAN GLASS & PAINT CO.

234 W. Broadway

Insurance is our ONLY Business

D. E. FISCHER AGENCY

15 Bryant St. Dial 32 8-1549
Council Bluffs, Iowa

"Don't strike a match - Press a button"

PAT JENSEN ELECTRIC

543 Mynster Ph. 32 2-8574

Council Bluffs' Most Popular

THE GRILL

for

Seafoods - Steaks
Chicken - Sandwiches

738 Broadway

Compliments of

CORRIGAN BROTHERS' MEAT MARKET

607 15th Avenue